

How to Order - Detailed Step by Step Instructions

The ordering process starts with you deciding what you want to order and locating the item on one of our product pages. For these instructions we will use a pair of round light brown 24" dress shoe laces. These laces can be found on our "Fashion Round Dress Shoelace" page. Once there, scroll down until you find the light brown laces as you see here.

 Click on Image to Enlarge	Light Brown FASHION DRESS ROUND Shoelaces 2 Pair Pack (4 Laces)			
	Regular Tips		Add Metal Tips	
Light Brown 24 inch	Qty: <input type="text"/> 24:17:4545LBN24 Tip \$4.99	Qty: <input type="text"/> 24:17:4545LBN24BKTIP BLACK Metal Tip \$10.99	Qty: <input type="text"/> 24:17:4545LBN24BRTIP BRASS Metal Tip \$10.99	Qty: <input type="text"/> 24:17:4545LBN24STIP SILVER Metal Tip \$10.99

Then enter the quantity of what you want to order in the box beside "Qty:." For example, if you want "1" 2 Pair Pack with Regular Tips, then enter a 1 in the "Qty" box.

 Click on Image to Enlarge	Light Brown FASHION DRESS ROUND Shoelaces 2 Pair Pack (4 Laces)			
	Regular Tips		Add Metal Tips	
Light Brown 24 inch	Qty: <input type="text" value="1"/> 24:17:4545LBN24 Tip \$4.99	Qty: <input type="text"/> 24:17:4545LBN24BKTIP BLACK Metal Tip \$10.99	Qty: <input type="text"/> 24:17:4545LBN24BRTIP BRASS Metal Tip \$10.99	Qty: <input type="text"/> 24:17:4545LBN24STIP SILVER Metal Tip \$10.99

As seen here there is a quantity of one in the "Qty" box. You can continue to do this for any other items you want to order on this page. Then scroll down the page until you come to the "Add to Shopping Cart" button. It looks like this:

Add To Shopping Cart

After you click on the "Add to Shopping Cart" button, the items you want to order will be sent to the Shopping Cart. This will take a few seconds - maybe even up to a minute or more depending on your computer and Internet speed.

The first time you add items to the shopping cart you will be taken to a page for you to select your "Shipping Country" and enter your "Shipping Zip Code". This information is needed to calculate shipping cost.

ShoeLacesExpress.com - Peas and Corn Co. Shopping Cart System

Please enter your shipping location

Please Select Shipping Country

(USA Only) Please Enter Shipping Zip Code

ShoeLacesExpress.com orders are processed by the Peas and Corn Co.

After you select your "Shipping Country" and enter your "Shipping Zip Code" click the "Continue" button.

ShoeLacesExpress.com - Peas and Corn Co. Shopping Cart System

Please enter your shipping location

Please Select Shipping Country

(USA Only) Please Enter Shipping Zip Code

ShoeLacesExpress.com orders are processed by the Peas and Corn Co.

This will take you to our Shopping Cart page.

ShoeLacesExpress.com - Peas and Corn Co. Shopping Cart System

To Update an item, change the quantity or options and click update.
Click delete to remove an item from the cart.

To continue with checkout click the "Proceed to Secure Checkout" button below.

Qty	Part No	Item	Options	Price	Total	Update	Delete
<input type="text" value="1"/>	24:17:4545LBN24	#88 FASHION DRESS ROUND Light Brown 24 inch Laces 2 Pair Pack		\$4.99	\$4.99	<input type="button" value="Update"/>	<input type="button" value="Delete"/>

TOTALS	
Sub Total	\$4.99

Below are the Shipping Types and cost available for your order.
You will be able to select the Shipping Type you want at the completion of your order.

Shipping Type	Shipping	Order Total Including Shipping
Flat Rate Shipping & Handling (US Postal Service)	\$5.95	\$10.94
UPS Ground	\$14.63	\$19.62
UPS 2nd Day Air	\$44.88	\$49.87
UPS Next Day Air	\$55.61	\$60.60
US Postal Service Priority	\$9.45	\$14.44

Plus sales tax where applicable.

- Or Use -



ShoeLacesExpress.com orders are processed by the Peas and Corn Co.

[Security Statement](#)

[Click Here To Continue Shopping](#)

Shopping cart powered by [Cart32 - Your Total Ecommerce Solution](#)

On this page you will see the products you have added to the shopping cart. You can change the "Quantity" by changing the number in the "Qty" box and clicking the "Update" button. You can also delete an item by clicking the "Delete" button to the right of that item. Below that you will see the "Shipping Type" and cost of each for your order. Later you will choose which shipping type you want on the "Order Confirmation Page". Below the "Shipping Type" you have the option to click the link "Click Here to Continue Shopping" and continue to order more items on any of our product pages. Once you have added all the items to the shopping cart that you want to order, click the "Proceed to Secure Checkout" button and start the checkout process. If you want to pay through PayPal click the "Check out with PayPal" button.

After clicking the "Proceed to Secure Checkout" button you will be taken to the following page.

ShoeLacesExpress.com - Peas and Corn Co. Shopping Cart System

**Please use our Customer Registration
to make your future purchasing faster.**

Customer Registration

Sign In

Email

Password

I forgot my password.

[Click Here for New Customer Registration](#)

[Click Here to Proceed to Secure Checkout without registering.](#)

ShoeLacesExpress.com orders are processed by the Peas and Corn Co.

[Security Statement](#)

[Click Here To Continue Shopping](#)

Shopping cart powered by [Cart32 - Your Total Ecommerce Solution](#)

If you are already a registered customer, sign in with your email address and password, then click the "Log In" button. If you have forgotten your password, click the check box beside "I forgot my password." Then click the "Log In" button. Your password will be emailed to you.

If you are a new customer, please click the link "Click Here for New Customer Registration". This will take you to our "Customer Registration" Page. You can also click "Click Here to Proceed to Secure Checkout without registering". This will skip the registration process; however, we recommend that you register as this will make future orders easier. Therefore these step by step instructions will show the new customer registration process.

Billing Address

First Name	<input type="text"/>
Last Name	<input type="text"/>
Address	<input type="text"/>
Address 2	<input type="text"/>
City	<input type="text"/>
State/Province	<input type="text"/>
Country	United States of America ▼
Zip	<input type="text"/>
Re-Enter Zip	<input type="text"/>
Phone (999-999-9999)	<input type="text"/>
Fax (999-999-9999)	<input type="text"/>
Email	<input type="text"/>
Password	<input type="text"/>
Repeat Password	<input type="text"/>

[Click Here To Continue](#)

ShoeLacesExpress.com orders are processed by the Peas and Corn Co.

[Security Statement](#)

[Click Here To Continue Shopping](#)

Shopping cart powered by [Cart32 - Your Total Ecommerce Solution](#)

After you click the link "Click Here for New Customer Registration" you will be taken to this page to enter your "Billing Address". Your shipping address will be entered on another page. Please fill out all the fields ("Address 2" and "Fax" are the only fields not required).

Billing Address

First Name	<input type="text" value="Charles"/>
Last Name	<input type="text" value="Winge"/>
Address	<input type="text" value="991 Flatwoods Trail"/>
Address 2	<input type="text"/>
City	<input type="text" value="Glennville"/>
State/Province	<input type="text" value="GA"/>
Country	<input type="text" value="United States of America"/>
Zip	<input type="text" value="30427"/>
Re-Enter Zip	<input type="text" value="30427"/>
Phone (999-999-9999)	<input type="text" value="912-654-9596"/>
Fax (999-999-9999)	<input type="text"/>
Email	<input type="text" value="cew@peasandcorn.com"/>
Password	<input type="password" value="••••••••"/>
Repeat Password	<input type="password" value="••••••••"/>

ShoeLacesExpress.com orders are processed by the Peas and Corn Co.

After filling in all required fields click the "Click Here To Continue" button. If you have left any required fields blank a small windows will popup notifying you of what is missing.

If the "Zip" and "Re-Enter Zip" fields do not match this will appear. Click the "OK" button to check the "Zip" and "Re-Enter Zip" fields and correct the one that is not your correct zip code.

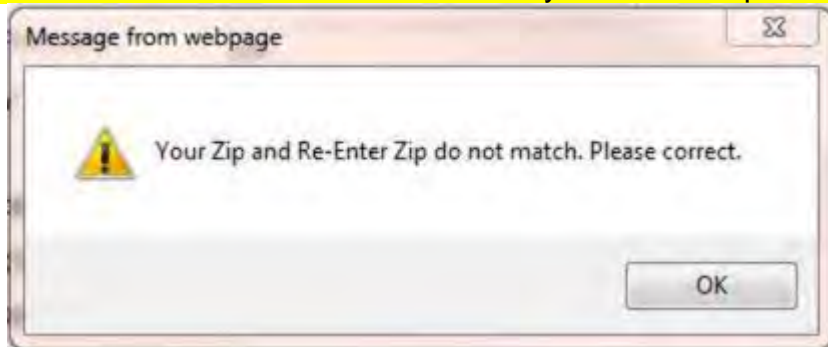

Once the "Zip" and "Re-Enter" Fields are correct and you click the "Click Here To Continue" button, you will be taken to the "Customer Information" page.



Save time. Check out securely. Click the PayPal button to use the shipping and billing information you have stored with PayPal.

Please fill out your payment and shipping information and click the "Continue to Order Confirmation Page" button below.

Customer Information

[Click Here To Edit User Information](#)

Billing Information

First Name Charles
 Last Name Winge
 Address 991 Flatwoods Trail
 Address 2
 City Glennville
 State/Province GA
 Country United States of America
 Zip 30427
Re-Enter Zip 30427
 Phone (999-999-9999) 912-654-9596
 Fax (999-999-9999) 912-654-9596
 Email cew@peasandcorn.com

Shipping Information

Shipping Addresses New Address
Please Click If The Shipping Information Is The Same as Billing
 First Name
 Last Name
 Company (Leave Blank if None)
 Address 1
 Address 2
 City
 State/Province
 Country United States of America
 Zip 32011
Re-Enter Zip
 Phone (999-999-9999)
 Fax (999-999-9999)

On this page your "Billing Address" is already provided. You can click the check box to the right of "Please Click If The Shipping Information Is The Same as Billing". This will fill in all the "Shipping Address" fields. If you are shipping to an address different than your billing address, you can just fill out all the fields ("Address 2" and "Fax" are the only fields not required). If you need to change your "Billing Information" click the link "Click Here To Edit User Information". This will take you to a page to update or correct your "Billing Information". Once completed you will come back to this page.



Save time. Check out securely. Click the PayPal button to use the shipping and billing information you have stored with PayPal.

Please fill out your payment and shipping information and click the "Continue to Order Confirmation Page" button below.

Customer Information

[Click Here To Edit User Information](#)

Billing Information

First Name Charles
 Last Name Winge
 Address 991 Flatwoods Trail
 Address 2
 City Glennville
 State/Province GA
 Country United States of America
 Zip 30427
Re-Enter Zip 30427
 Phone (999-999-9999) 912-654-9596
 Fax (999-999-9999) 912-654-9596
 Email cew@peasandcorn.com

Shipping Information

Shipping Addresses New Address
Please Click If The Shipping Information Is The Same as Billing
 First Name
 Last Name
 Company (Leave Blank if None)
 Address 1
 Address 2
 City
 State/Province
 Country United States of America
 Zip 30427
Re-Enter Zip
 Phone (999-999-9999)
 Fax (999-999-9999)

After your "Shipping Information" is completed scroll down the page to the "Payment Information".

Payment Information

- Mastercard Visa
 Discover American Express

Credit Card Number

Exp. Year

Exp. Month

Comment

[Continue to Order Confirmation Page](#)

[Empty Shopping Cart](#)

This does not complete your order.

Please click the "Continue to Order Confirmation Page" button to continue your order.

The next page will allow you to review your order, choose shipping method and rate, and complete your order.

ShoeLacesExpress.com orders are processed by the Peas and Corn Co.

In the "Payment Information", click the round button next to the type of credit card you want to use for payment. Enter your credit card number using no dashes or spaces in the box beside "Credit Card Number". Use the drop down labeled "Exp. Year" to select your credit card expiration year and then use the drop down labeled "Exp. Month" to select your credit card expiration month. Use the "Comment" box for any comments or messages you want to send to us in your order.

Payment Information

- Mastercard Visa
 Discover American Express

Credit Card Number

Exp. Year

Exp. Month

Comment

[Continue to Order Confirmation Page](#)

[Empty Shopping Cart](#)

This does not complete your order.

Please click the "Continue to Order Confirmation Page" button to continue your order.

The next page will allow you to review your order, choose shipping method and rate, and complete your order.

ShoeLacesExpress.com orders are processed by the Peas and Corn Co.

Click the "Continue to Order Confirmation Page" button to continue with order. If you have left any required fields blank, a small window will popup notifying you of what is missing. If your shipping "Zip" and "Re-Enter Zip" do not match, you will receive notification of that.

When all required fields are filled in and the "Zip" and "Re-Enter Zip" match, click the "Continue to Order Confirmation Page" button to continue with ordering and a window will popup displaying your credit card expiration date. If it is correct please click the "OK" button. If it is not correct please click the "Cancel" button and correct the expiration date. After you click the "OK" button verifying your expiration date is correct you will be taken to our "Confirm Order" page.

Payment Information

Mastercard Visa

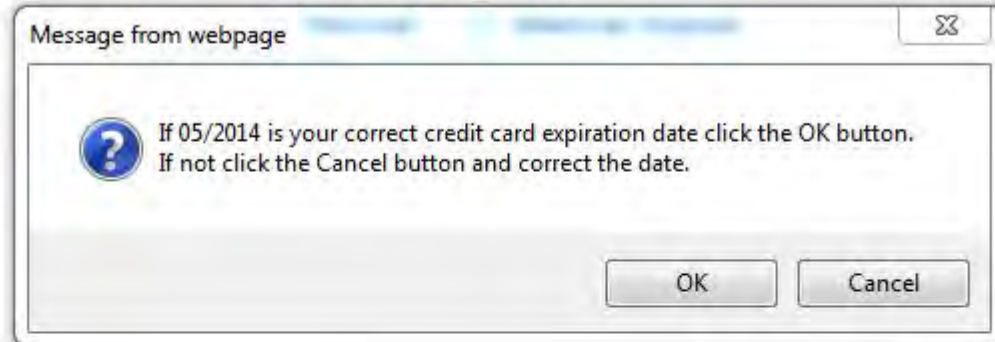

[Continue to Order Confirmation Page](#)

[Empty Shopping Cart](#)

This does not complete your order.

Please click the "Continue to Order Confirmation Page" button to continue your order.

The next page will allow you to review your order, choose shipping method and rate, and complete your order.

ShoeLacesExpress.com orders are processed by the Peas and Corn Co.

[Security Statement](#)

[Click Here To Continue Shopping](#)

Shopping cart powered by [Cart32 - Your Total Ecommerce Solution](#)

On this page you are to review your "Billing Information", "Shipping Information" and the items you are ordering. Then scroll down the page to choose the "Shipping Method" you want for your order.

ShoeLacesExpress.com - Peas and Corn Co. Shopping Cart System

If the following information is correct then click the "Confirm Order" button below.
If not click on your browser back button and make the appropriate changes.

Billing Information

First Name Charles
 Last Name Winge
 Address 991 Flatwoods Trail
 Address 2
 City Glennville
 State/Province GA
 Country United States of America
 Zip 30427
Re-Enter Zip 30427
 Phone (999-999-9999) 912-654-9596
 Fax (999-999-9999)
 E-mail cew@peasandcorn.com
 Comment

Shipping Information

First Name Charles
 Last Name Winge
 Company (Leave Blank if None)
 Address 991 Flatwoods Trail
 Address 2
 City Glennville
 State/Province GA
 Country United States of America
 Zip 30427
Re-Enter Zip 30427
 Phone (999-999-9999) 912-654-9596
 Fax (999-999-9999)
 Comment

Payment Method Visa
 Credit Card Number **** * 1111
 Exp. Year 2014
 Exp. Month May
 Comment

Qty	Part No	Item	Options	Price	Total
1	24:17:4545LBN24	#88 FASHION DRESS ROUND Light Brown 24 inch Laces 2 Pair Pack		\$4.99	\$4.99

TOTALS	
Sub Total	\$4.99

Choose Shipping Method			
Shipping Type	Shipping	Tax	Order Total Including Shipping
<input checked="" type="radio"/> Flat Rate Shipping & Handling (US Postal Service)	\$5.95	\$0.77	\$11.71
<input type="radio"/> UPS Ground	\$14.63	\$1.37	\$20.99
<input type="radio"/> UPS 2nd Day Air	\$44.88	\$3.49	\$53.36
<input type="radio"/> UPS Next Day Air	\$55.61	\$4.24	\$64.84
<input type="radio"/> US Postal Service Priority	\$9.45	\$1.01	\$15.45

Confirm Order

Please verify order, choose shipping method and click "Confirm Order" button to complete your order.

Click the round button next to the "Shipping Method" you want. The cost of each "Shipping Method" is just to the right in the column labeled "Shipping". If your shipping address is in the state of Georgia you will be charged 7% sales tax and it is displayed to the right of "Shipping" cost in the column labeled "Tax". The "Order Total" is displayed in the right column and shows the entire cost of your order based on the shipping method you choose. After you choose your "Shipping Method", you are ready to place your order. Click on the "Confirm Order" button and your order will be placed.

The final page of the order process displays Your Order Number, your Credit Authorization and our contact information. After your order has been placed, two emails will be sent to the email address you used in your "Billing Information". If you click on the link "Click Here to Continue Shopping" you will be taken back to the page of the last item you added to the shopping cart.

ShoeLacesExpress.com - Peas and Corn Co. Shopping Cart System

Thank you for your order.

Your Order Number Is: 166029

Credit Card Authorization OK

**You should write down your order number for
reference or for any questions.**

Your receipt for this order has been sent to the email address you provided.

For more information contact:

ShoeLacesExpress.com - Peas & Corn Company, Inc.

991 Flatwoods Trail

Glennville, GA 30427

912-654-9596

Fax: 912-654-9596

E-mail: cew@peasandcorn.com

ShoeLacesExpress.com orders are processed by the Peas and Corn Co.

[Security Statement](#)

[Click Here To Continue Shopping](#)

[Cart32 v7.0](#)

Copyright ©1996-2011 McMurtrey/Whitaker & Associates, Inc.

The first email is your order receipt. Please keep for your records.

Thank you for your order.
This is your Order Receipt. Please print for your records.

ShoeLacesExpress.com - Peas & Corn Company, Inc.		Print Close Window
Order # 166029		
Tuesday, June 07, 2011 11:11:00 AM, IP: 66.177.84.226		
Billing Information		Shipping Information
Charles Winge 991 Flatwoods Trail Glennville, GA 30427 United States of America Phone (999-999-9999): 912-654-9596 E-mail: cew@peasandcorn.com		Charles Winge 991 Flatwoods Trail Glennville, GA 30427 United States of America Phone (999-999-9999): 912-654-9596
Payment Information		
Payment Method : Visa Credit Card Number : (not shown) Comment :		
Order		
Qty Part No	Item	Options Price
1	24:17:4545LBN24 #88 FASHION DRESS ROUND Light Brown 24 inch Laces 2 Pair Pack	\$4.99
		Sub Total:
		\$4.99
		Shipping Type: Flat Rate Shipping & Handling (US Postal Service)
		Shipping:
		\$5.95
		Tax:
		\$0.77
		Total:
		\$11.71

Flat Rate Shipping is shipped by US Postal Service. We will ship your order on the next business day. Please allow 3-6 business days from date of order for US Postal Service and UPS Ground delivery. If you chose UPS Next Day Air or 2nd Day Air shipping and we receive your order before 3PM EST on a business day, we will ship your order that day.

All UPS orders will receive email notification when it is shipped.

All US Postal Service shipping will not receive any notification of shipment.

The second email is from our credit card payment gateway. This shows the total that has been charged to your credit card.

Cart32 Gateway: Credit Card Receipt	
Merchant/Website :	Peas and Corn/ShoeLacesExpress
Date/Time :	6/7/2011 11:11:25 AM
Order # :	166029
Amount :	\$11.71
Description :	Cart32/Website Order
Approval Code :	03734B

Shipping Information

Your order will be shipped on our next business day. Please allow 3-6 business days from date of order for US Postal Service and UPS ground delivery. If you chose UPS Next Day Air or 2nd Day Air shipping and we receive your order before 3PM EST on a business day, we will ship your order that day. All UPS orders will receive email notification when it is shipped. This email provides the UPS Tracking Number. This number will allow the tracking of the shipment in the UPS Tracking System. All US Postal Service shipping will not receive any notification. The US Post Office does not provide shipment tracking.

Security Statement

We take credit card information security seriously and use a variety of technical solutions to make shopping safe. Once you enter a credit card number, it remains secure on our server. Our secure server software encrypts information, ensuring that your transactions stay private and protected.

Privacy Statement

We will not sell, distribute, or make available any of our customer information to third parties. The information you provide us is solely used to process your order.

Customer Satisfaction 100% Guaranteed

Customer Satisfaction is our highest priority. Therefore, YOU our customer decide what satisfaction is for you. You can also decide how long you are entitled to be satisfied. We guarantee your total satisfaction.